0 1 2

RESIDENZA
SIRIO

ROMANO DI LOMBARDIA

**A1.4**

3 Camere da letto

2 Bagni

3 Balconi al piano

Quadrilocale

**SUPERFICI COMMERCIALI**

| | |
|---|---|
| APPARTAMENTO: | 112 MQ |
| SOTTOTETTO: | 28 MQ |
| BALCONI: | 21 MQ |
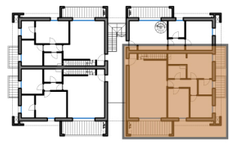
**Piano Primo**